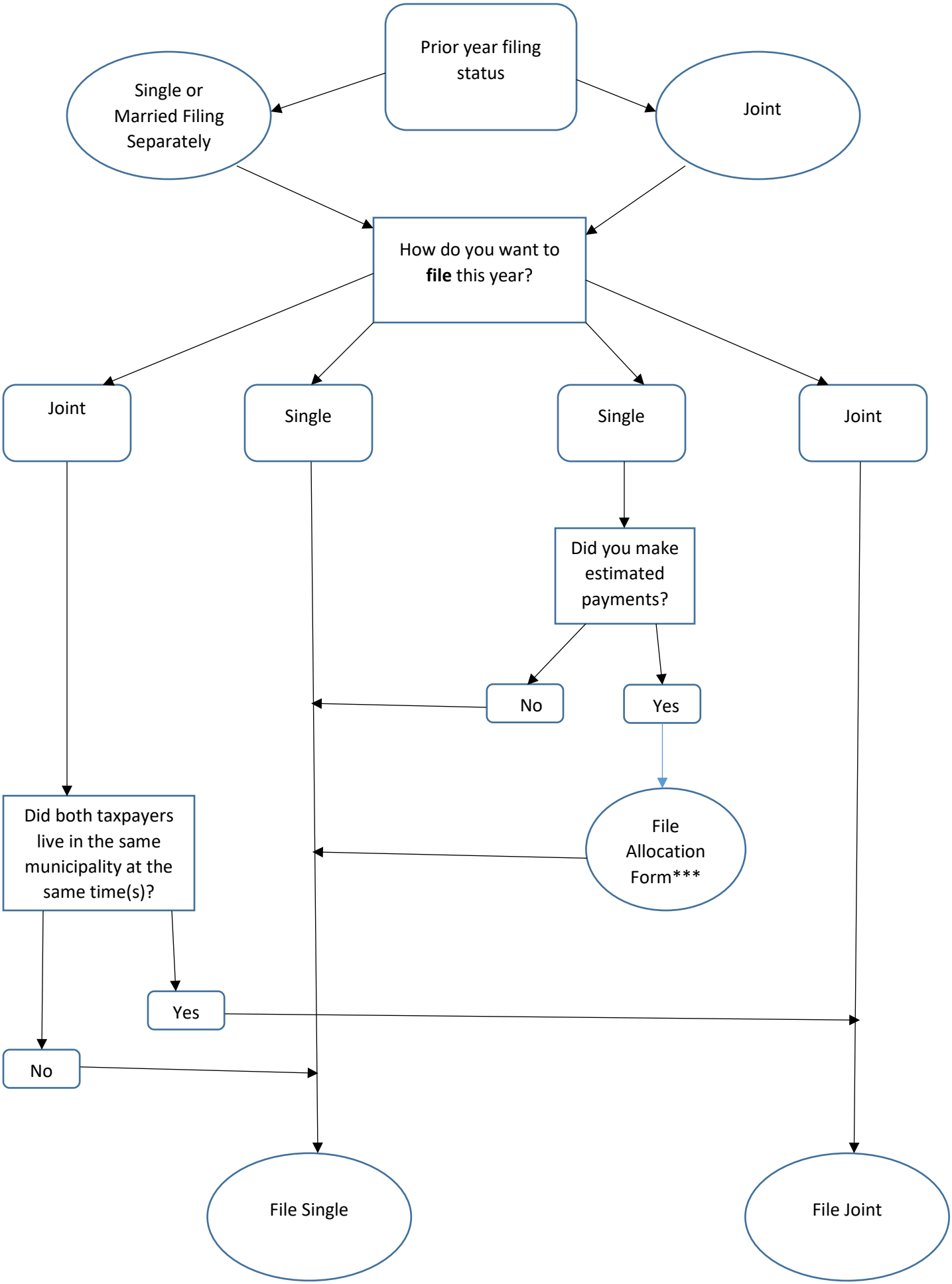
Prior year filing status
Single or Married Filing Separately
Joint
How do you want to **file** this year?
Joint
Single
Single
Joint
Did you make estimated payments?
No
Yes
File Allocation Form***
Did both taxpayers live in the same municipality at the same time(s)?
Yes
No
File Single
File Joint